

**APPLICATION FOR CERTIFICATE OF APPROPRIATENESS (COA)**

Building address 520 - 526 Main Street  
 Owner of building David Klein Real Estate Phone \_\_\_\_\_  
 Owner's **email** & mailing address \_\_\_\_\_  
 Applicant Carra Paredes / Urbano Peculiar Phone: \_\_\_\_\_  
 Applicant's **email** & mailing address \_\_\_\_\_  
Street and Number City State Zip Code

**APPLICANT MUST ATTEND MEETING FOR CASE TO BE HEARD.**  
**USE THE CHECKLIST ON THE BACK OF THIS APPLICATION TO ENSURE YOUR SUBMISSION IS COMPLETE.**

**Historic & Architectural Review Board** – Application form, photographs, and drawings (if necessary) must be submitted by **12:00 Noon** on the last Wednesday of the month in order to be placed on the agenda for the next meeting.

**South Bethlehem & Mount Airy Historic Conservation Commission** - Application form, photographs, and drawings (if necessary) must be submitted by **12:00 noon** on the second Monday of the month in order to be placed on the agenda for the next meeting.

**1. PHOTOGRAPHS** - Photographs of your building and neighboring buildings **must accompany** your application.

**2. TYPE OF WORK PROPOSED** – Check all that apply. Please bring any samples or manufactures specifications for products you will use in this project.

<input type="checkbox"/> Trim and decorative woodwork	<input type="checkbox"/> Skylights
<input type="checkbox"/> Siding and Masonry	<input type="checkbox"/> Metal work
<input type="checkbox"/> Roofing, gutter and downspout	<input type="checkbox"/> Light fixtures
<input type="checkbox"/> Windows, doors, and associated hardware	<input checked="" type="checkbox"/> Signs
<input type="checkbox"/> Storm windows and storm doors	<input type="checkbox"/> Demolition
<input type="checkbox"/> Shutters and associated hardware	<input type="checkbox"/> Other _____
<input type="checkbox"/> Paint (Submit color chips – HARB only)	

**3. DRAWINGS OF PROPOSED WORK** – Required drawings **must accompany** your application. Please submit **ONE ORIGINAL AND TEN (10) COPIES OF DRAWINGS, PHOTOGRAPHS, APPLICATION FORM, AND ANY SPECIFICATIONS**

Alteration, renovation, restoration (1/4 or 1/8"=1'0" scale drawings required IF walls or openings altered.)  
 New addition (1/4" or 1/8"=1'0" scale drawings: elevations, floor plans, site plan)  
 New building or structure (1/4" or 1/8"=1'0" scale drawings: elevations, floor plans, site plan)  
 Demolition, removal of building features or building (1/4" or 1/8"=1'0" scale drawings: elevation of remaining site and site plan)  
 A scale drawing, with an elevation view, is required for all sign submittals

**4. DESCRIBE PROJECT** – Describe any work checked in #2 and #3 above. Attach additional sheets as needed.  
 We are interested in applying logo decals to all front windows/doors for both storefronts. We would like two hanging signs (one existing bracket and one installed) Signs by Tomorrow will be creating + installing.

**5. APPLICANT'S SIGNATURE**  **DATE:** 12/26/17



58 in

16.61 in



24 in

16.25 in

48 in



25.67 in

58 in



18.67 in



24 in

11.56 in

48 in

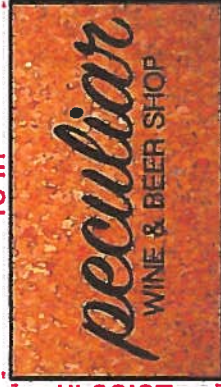

26.86 in

### Window Logos

### Door Logos

**Hanging Signs**  
(Based on 48" projection bracket at Urbano; sizing may change depending on actual bracket dimensions)

**NOTE: NOT Final SBT Proof! Above is a reference sketch ONLY.**  
**Production will NOT proceed without formal design and approval.**  
**Please note: final colors pending selection & approval by client**  
**(May require test print for color approval prior to production)**

**QUOTE #: XXXX**

**MATERIAL: XXX**

**SIDES: 1**

**QTY: XXX**

**DESIGNER: XXX**

**DATE: XXX**

**REVISED: XXX**

Responding to this document acknowledges the reviewing of the provided artwork for revision(s) and approvals. All approvals including email responses for production acknowledges the sizing, quantities, materials used for this project as seen are correct and the sole responsibility of the individual reviewing this document. Any individual returning approval to this project understands they are solely responsible for any costs that may be associated with the final invoice.

The design and engineering presented on this drawing is to remain the exclusive property of **Signs By Tomorrow.**

This design is submitted for your exclusive review under the agreement that the content here will not be reproduced, copied, lent or shown to any other contractor or put to any other use without express written consent from **Signs By Tomorrow.**

Design changes are free up to 3 revisions. After that design time will be charged at \$75/hr.

**LAYOUT APPROVED** \_\_\_\_\_ **ART NOT APPROVED** \_\_\_\_\_  
(WILL PROCEED WITH PRODUCTION OF ORDER) (MAKE CHANGES AS INDICATED & SEND NEW ART FOR APPROVAL BEFORE PROCEEDING WITH PRODUCTION OF ORDER)

**COMPANY: XXXX**  
**CONTACT: XXXXX**  
**ADDRESS: XXXX**

**PHONE: XXXX**  
**Alt Phone #: XXXXX**  
**EMAIL: XXXX**



**Phone: 610-437-6123**  
**Web Address:**  
signsbytomorrow.com/allentown  
**Email:**  
allentown@signsbytomorrow.com

5925 Tilghman St Suite 400.  
Allentown, PA 18104



**QUOTE #:XXXX**  
**MATERIAL:XXX**

**SIDES: 1**

**QTY: XXX**

**DESIGNER: XXX**

**DATE: XXX**

**REVISED:XXX**

Responding to this document acknowledges the reviewing of the provided artwork for revision(s) and approvals. All approvals including email responses for production acknowledges the sizing, quantities, materials used for this project as seen are correct and the sole responsibility of the individual reviewing this document. Any individual returning approval to this project understands they are solely responsible for any costs that may be associated with the final invoice.

The design and engineering presented on this drawing is to remain the exclusive property of **Signs By Tomorrow**.

This design is submitted for your exclusive review under the agreement that the content here will not be reproduced, copied, lent or shown to any other contractor or put to any other use without express written consent from **Signs By Tomorrow**.

Design changes are free up to 3 revisions. After that design time will be charged at \$75/hr.

**Phone: 610-437-6123**

**Web Address:**

[signsbytomorrow.com/allentown](http://signsbytomorrow.com/allentown)

**Email:**

[allentown@signsbytomorrow.com](mailto:allentown@signsbytomorrow.com)



5925 Tilghman St Suite 400.  
Allentown, PA 18104

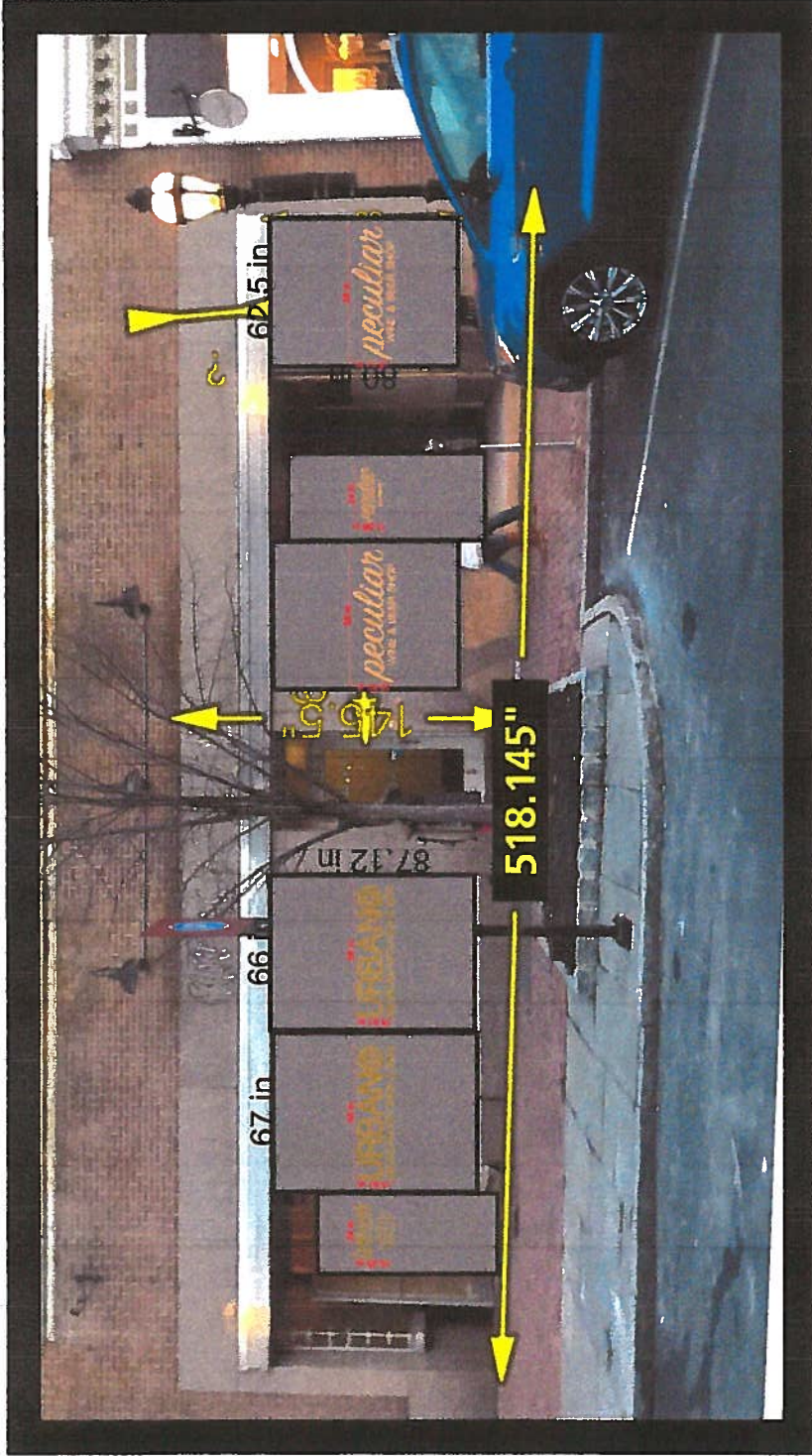

**NOTE: NOT Final SBT Proof! Above is a reference sketch ONLY.**  
**Production will NOT proceed without formal design and approval.**  
**Approximate installation locations shown with center of logos standard 60" height from ground level.**

**LAYOUT APPROVED** \_\_\_\_\_ **ART NOT APPROVED** \_\_\_\_\_  
(WILL PROCEED WITH PRODUCTION OF ORDER) (MAKE CHANGES AS INDICATED & SEND NEW ART FOR APPROVAL BEFORE PROCEEDING WITH PRODUCTION OF ORDER)

**COMPANY: XXXX**  
**CONTACT: XXXXX**  
**ADDRESS: XXXX**

**PHONE: XXXX**  
**Alt Phone #: XXXXX**  
**EMAIL: XXXX**



22 MA

**URBAN**  
MEXICAN KITCHEN & BAR

**URBAN**  
MEXICAN KITCHEN & BAR

**URBAN**  
MEXICAN KITCHEN & BAR

1000 BROADWAY  
NEW YORK, NY 10010  
TEL: 212 512 1234  
WWW.URBANKITCHEN.COM

**URBAN**  
MEXICAN KITCHEN & BAR





*peculiar*  
WINE & BEER SHOP

*peculiar*  
WINE & BEER SHOP  
your happy place

*peculiar*  
WINE & BEER SHOP





*peculiar*  
WINE & BEER SHOP

*peculiar*  
WINE & BEER SHOP

URBANO  
RESTAURANT & BAR



